

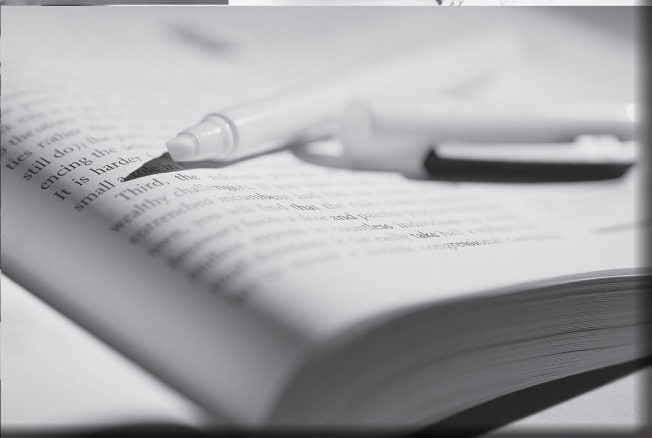

2017  
SCHOLARSHIP  
APPLICATION

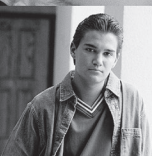

**MCO \$750**

## Scholarship Program

MCO is proud to offer the MCO Scholarship Program. This program will offer 20 \$750 grants per year to children of MCO members who are entering college.

### Eligibility

- Child, stepchild, or adopted child of an MCO member in good standing according to the MCO bylaws.
- Graduate from a high school or G.E.D. program by August 2017 and be enrolled as a college freshman by the fall semester of 2017, or
- Be returning to an accredited college or university as a sophomore, junior or senior as of the fall semester 2017; or attending an accredited community college as of the fall semester 2017.

### Application Instructions

- Complete sections 1, 2, 3, 5, 6 and 7 (incomplete applications will be disqualified). Have a school official fill out section 4.
- Submit a transcript, letter of recommendation and ACT or SAT scores (see page 4).
- Submit a typewritten 500-word essay describing your general knowledge of MCO and its importance to the members. Also include a brief paragraph on your career goals.
- Please do not staple or fold any documents.

### Send all materials to:

2017 MCO Scholarship  
421 W. Kalamazoo Street  
Lansing, Michigan 48933

**Applications must be  
postmarked by  
June 1, 2017**



# MCO 2017 Scholarship Application

## SECTION 1. Applicant Information

Please print or type clearly

1. Name

\_\_\_\_\_

Last First Middle Initial

2. Address

\_\_\_\_\_

Street

\_\_\_\_\_

City State Zip Code

3. Home Phone Number ( ) \_\_\_\_\_ - \_\_\_\_\_

4. Birthdate \_\_\_\_/\_\_\_\_/\_\_\_\_\_

5. Results of SAT: Verbal \_\_\_\_\_ Math \_\_\_\_\_ Results of ACT \_\_\_\_\_

**PLEASE NOTE:** Applicants must provide test scores from the SAT or ACT in the space above and attach a copy of these results to this application.

Scholarship assistance from MCO will be made according to academic achievement and without regard to sex, race, religion, age or disability of any applicant.

## FOR OFFICIAL USE ONLY

Committee member: \_\_\_\_\_ Region: \_\_\_\_\_

Date reviewed: \_\_\_\_\_ Score: \_\_\_\_\_

## SECTION 2.

### MCO Membership Information

This section must be completed. Applications without correct MCO information will be disqualified.

1. MCO Member's Name: \_\_\_\_\_
2. How long have you been a member of MCO, SEIU Local 526M? \_\_\_\_\_
3. Relationship to applicant: \_\_\_\_\_
4. Parent(s)'s Employer(s)  
Mother's: \_\_\_\_\_  
Father's: \_\_\_\_\_
5. Parent(s)'s Annual Salary  
Mother's: \_\_\_\_\_  
Father's: \_\_\_\_\_

## SECTION 3. School Information

List every secondary and post-secondary school you have attended (whether you have graduated or not), giving exact dates of attendance.

Name of High School and/or College or University	Dates Attended	Graduation Date
--	----------------	-----------------

1. In what student activities did you participate in high school and/or college? Please list all.

---

---

---

---

---

---

---

---

---

---

---

2. List any offices held or honors received in these activities.

---

---

---

---

---

---

---

---

3. List any academic honors you have received.

---

---

---

---

---

---

---

---

## SECTION 4. Scholastic Record

This portion of the application should be completed by a school official  
(i.e., principal, teacher, advisor, etc.)

\_\_\_\_\_  
Name of School

\_\_\_\_\_  
Address

\_\_\_\_\_  
City State Zip Code

Rank in class and Grade Point Average (GPA):

This student is \_\_\_\_\_ in a class of \_\_\_\_\_ and has a GPA of \_\_\_\_\_.

Make sure the following documents are attached to this page and please sign below:

- Copy of applicant's SAT or ACT results
- High school transcript (current college students should submit college transcript instead)
- Letter of recommendation

\_\_\_\_\_  
School Official's Signature Date

\_\_\_\_\_  
Title

## SECTION 5. Work Experience

Indicate any work experience you have had. Please include the following information:

Name/Address of employer; occupation; full time or part time; dates employed.

\_\_\_\_\_  
\_\_\_\_\_  
\_\_\_\_\_  
\_\_\_\_\_  
\_\_\_\_\_  
\_\_\_\_\_  
\_\_\_\_\_  
\_\_\_\_\_

## SECTION 6. Area of Study

Please list the area you plan to study and explain why you have chosen this field:

\_\_\_\_\_  
\_\_\_\_\_  
\_\_\_\_\_  
\_\_\_\_\_  
\_\_\_\_\_  
\_\_\_\_\_  
\_\_\_\_\_  
\_\_\_\_\_  
\_\_\_\_\_  
\_\_\_\_\_

## SECTION 7. Finalization

Please review and sign this application

\_\_\_\_\_  
Signature of Applicant

\_\_\_\_\_  
Date

NOTE: Some of the criteria for selecting applications will include: financial need, academic achievement, community involvement, and the content of the essay.

**ALL APPLICATIONS MUST BE  
POSTMARKED BY  
June 1, 2017**